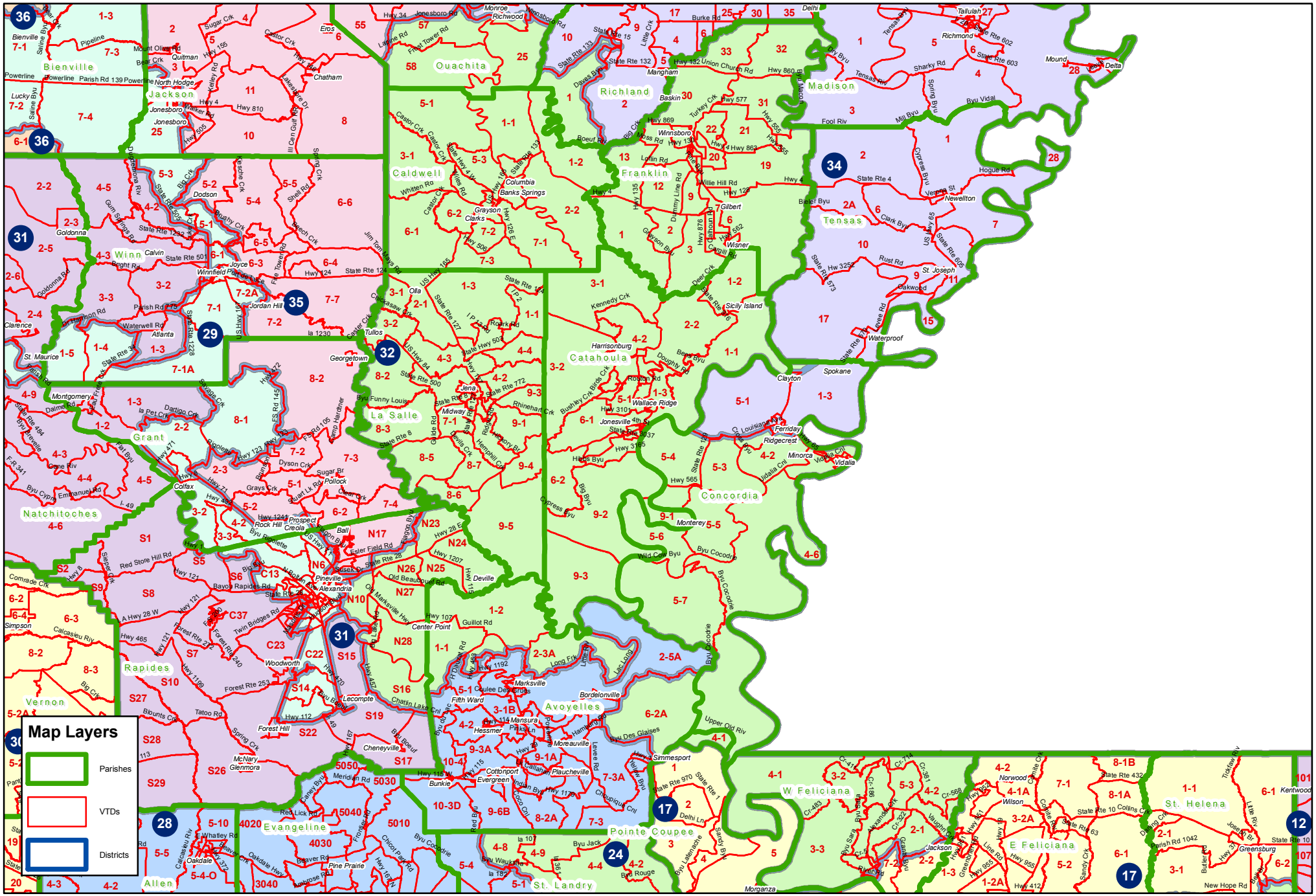Act 24 2011 1st E.S. (SB 1 Enrolled) Senate District 32