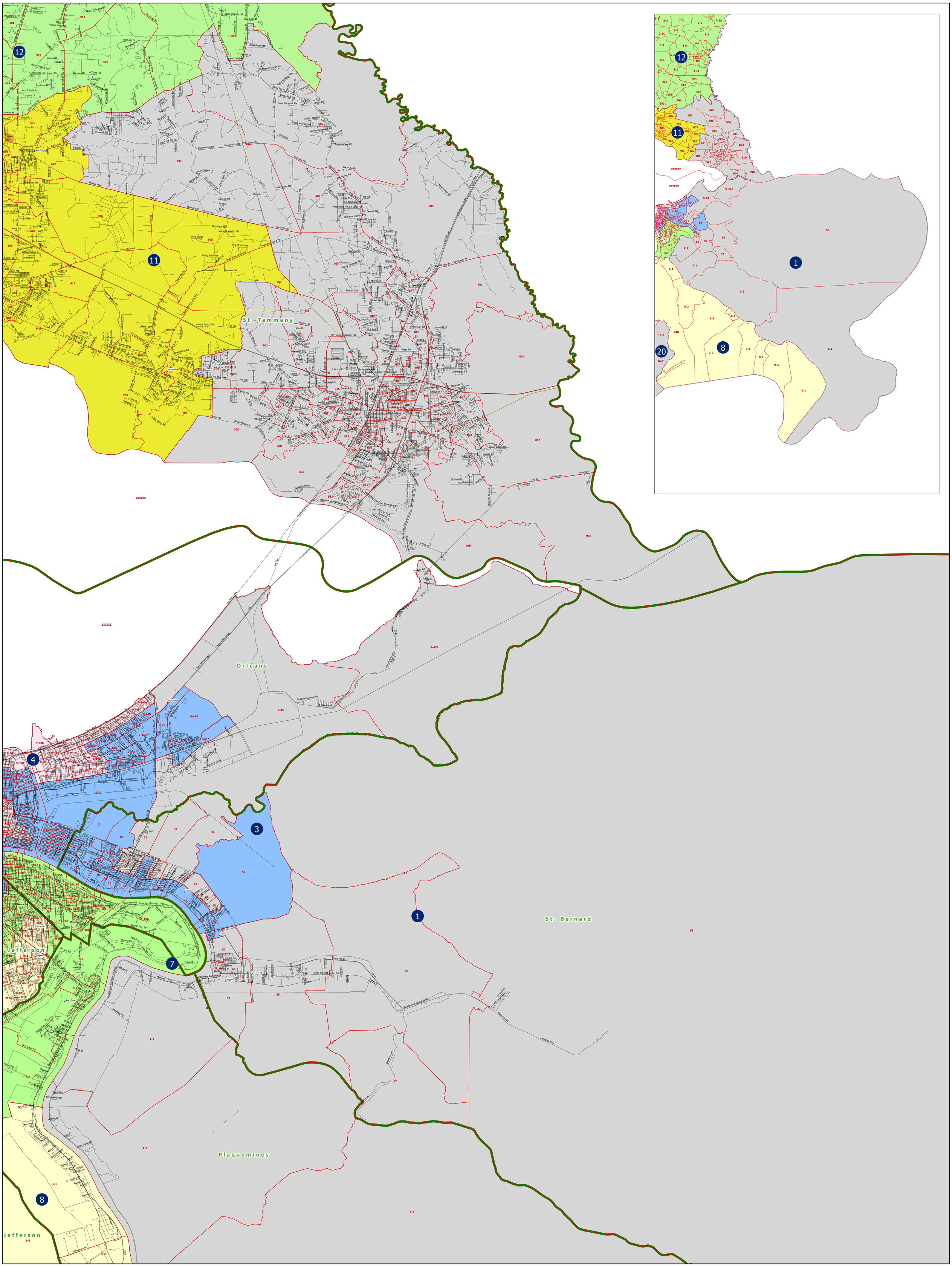District 1: Act 24 2011 1st E.S. (Senate)